

TRANSNET OFFERS THREE LTL RATING SYSTEMS

CARRIER	RATE	TRANSIT	CLASS	TERMS
CCG	\$93.37	1	D	
Carter Sons	\$143.56	1	D	
Midland	\$145.26	2	D	
PRESTON	\$160.59	1	D	
AND	\$199.19	2	D	
NW	\$214.71	2	D	
SPREAD	\$121.34			

Quick Quoter – rates and transit days only

Delta Rater – rates, transit days, reports & bills of lading

Manifest Rater – rates, transit days, reports & detailed bills of lading that can double as a packing list



In as little as three steps, compare up to twenty of your LTL carrier's rates and services on one screen.

DEFAULTS can be set for origin zip code, freight class and freight terms.

PRINTS basic tonnage, audit and pricing reports.

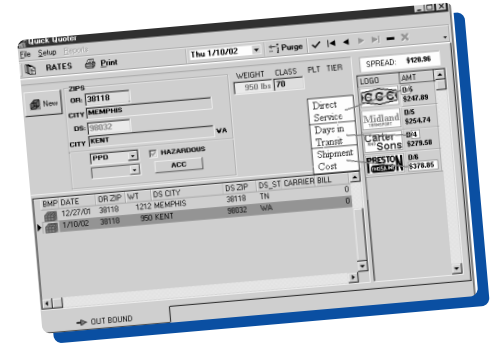

With this system, for repeat customers, it takes only seconds to enter, rate and print your bill of lading.

DEFAULTS up to twelve fields, including customer and bill-to addresses.

DATA FIELDS has all data fields needed for a domestic bill of lading.

PRINTS bills of lading, reports and labels (extra charge for label set up.)

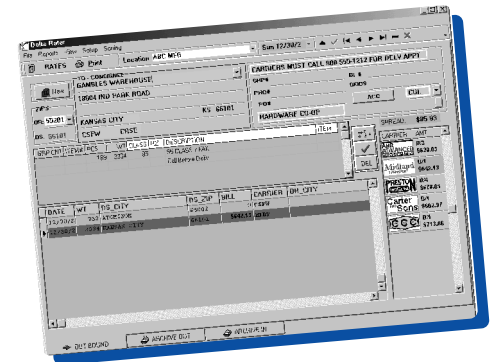

This system is for the shipper who is combining orders throughout the day. Shipments can be sorted by customer or area to help build loads.

DEFAULTS up to twelve fields, including customer and bill-to addresses.

DATA FIELDS has all the data fields needed for domestic bill of lading and for most packing lists.

PRINTS detailed bills of lading, reports, multi-labels (extra charge for label set up).

IMPORT/EXPORT daily data (extra charge).



Transnet Rating Systems

2160 Carter Avenue B • St. Paul, MN 55108

(612) 414-0503

jim@transnet-rating.com